經部

欽定四庫全書

經部

御製增訂清文鑑總綱卷五

總校官編修臣王燕緒

校對官筆帖式臣托雲

校對官編修臣勵守謙

謄録監生臣劉贊化

謄録監生臣劉贊化

諸譯生臣清和

洗馬臣王坦修覆勘

詳校官筆帖式臣德克登布

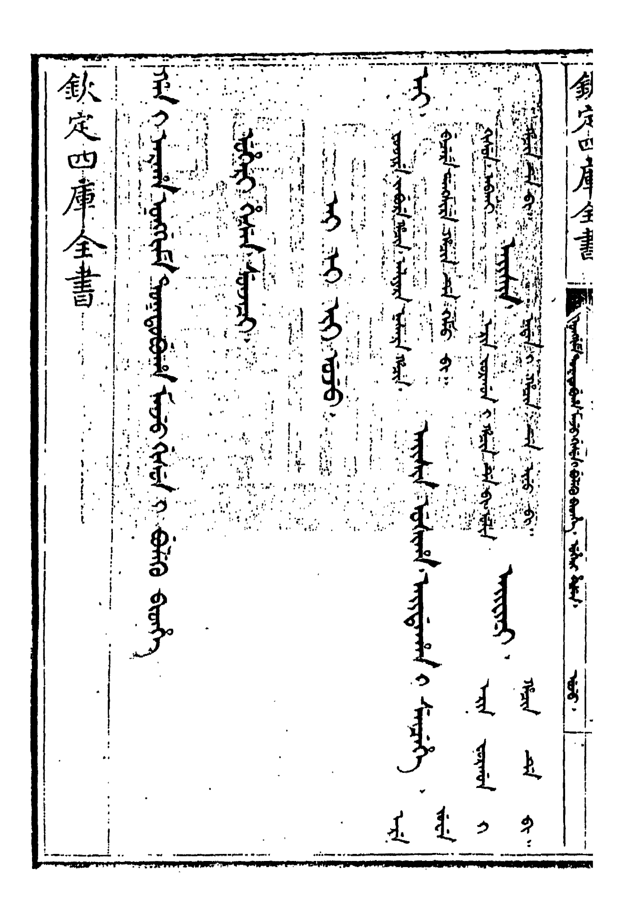

[illegible]

[illegible]

[illegible]

[illegible]

[illegible]

[illegible]

[illegible]

[illegible]

[illegible]

[illegible]

[illegible]

[illegible]

[illegible] ᠪᡳ᠉

[illegible] ᠪᡳ᠉

[illegible] ᠪᡳ᠉

[illegible] ᠪᡳ᠉

[illegible] ᠪᡳ᠉

[illegible]
[illegible]
[illegible]
[illegible]
[illegible]
[illegible]
[illegible]
[illegible]
[illegible]
[illegible]
[illegible]
[illegible]
[illegible]
[illegible]
[illegible]
[illegible]
[illegible]

[illegible] ᠉

[illegible]

[illegible] ᠉

[illegible] ᠉ [illegible] ᠉

[illegible] ᠉ [illegible] ᠉

[illegible] ᠉ [illegible] ᠉

[illegible] ᠉ [illegible] ᠉

[illegible]

[illegible] ᠉ [illegible] ᠉

[illegible]

[illegible]

[illegible]

[illegible]

[illegible] [illegible] ᠪᡳ᠉ [illegible] [illegible], [illegible] [illegible] ᠪᡳ᠉

[illegible] [illegible], [illegible] [illegible] ᠪᡳ᠉ [illegible], [illegible] [illegible] ᠪᡳ᠉

[illegible] [illegible] ᠪᡳ᠉ [illegible], [illegible] [illegible] ᠪᡳ᠉ [illegible], [illegible] [illegible] [illegible] [illegible]

[illegible] [illegible] ᠪᡳ᠉ [illegible] [illegible], [illegible] [illegible] ᠪᡳ᠉ [illegible] ᠪᡳ᠉ [illegible] [illegible]

[illegible] [illegible] [illegible] [illegible], [illegible] [illegible] ᠪᡳ᠉ [illegible], [illegible]

[illegible] [illegible] ᠪᡳ᠉ [illegible], [illegible] [illegible] [illegible] [illegible] ᠪᡳ᠉ [illegible], [illegible], [illegible]

[illegible] [illegible] [illegible] [illegible] [illegible] [illegible] ᠪᡳ

ᠪᡳ᠉ [illegible] [illegible] ᠪᡳ᠉

[illegible] [illegible] [illegible], [illegible] [illegible] [illegible] [illegible] [illegible], [illegible]

[illegible]

[illegible]

[illegible]

[illegible]

[illegible]

[illegible]

[illegible]

[illegible]

[illegible]

[illegible]

[illegible]

[illegible]

[illegible]

[illegible]

[illegible]

[illegible]

[illegible]

[illegible]

[illegible]

[illegible]

[illegible]

[illegible]

[illegible]

[illegible]

[illegible]

[illegible] ᠪᡳ᠉

[illegible] [illegible] ᠪᡳ᠉ [illegible] ᠪᡳ᠉

[illegible] [illegible] ᠪᡳ᠉ [illegible]

[illegible] [illegible] ᠪᡳ᠉ [illegible] ᠪᡳ᠉

[illegible] ᠪᡳ᠉ [illegible] [illegible] ᠪᡳ᠉

[illegible] ᠪᡳ᠉ [illegible] ᠪᡳ᠉ [illegible]

[illegible] ᠪᡝ [illegible] [illegible]

[illegible]

[illegible]

[illegible]

[illegible]

[illegible] ᠪᡳ᠉ [illegible] ᡩᡝ ᠪᡳ᠉ [illegible] ᠪᡳ᠉ [illegible]

[illegible] ᠪᡳ᠉ [illegible]

[illegible] ᠪᡳ᠉

[illegible] ᠪᡳ᠉ [illegible] ᠪᡳ᠉ [illegible]

[illegible] ᠪᡳ᠉ [illegible]

[illegible]

[illegible] [illegible] [illegible] [illegible] [illegible] ᠪᡝ᠈ [illegible] [illegible] [illegible] [illegible]

[illegible] [illegible] [illegible] [illegible] ᠪᡝ᠈᠈ [illegible] [illegible] [illegible] [illegible]

[illegible] [illegible] [illegible] ᠪᡝ᠈ [illegible] [illegible] [illegible] [illegible] ᠪᡝ᠈᠈ [illegible] [illegible]

[illegible] [illegible] [illegible] ᠪᡝ᠈᠈ [illegible] [illegible]

ᠪᡝ [illegible] [illegible] [illegible] [illegible] [illegible] [illegible] [illegible]

[illegible] [illegible] ᠪᡝ᠈᠈ [illegible] [illegible] ᠪᡝ᠈᠈ [illegible] [illegible] [illegible] [illegible]

[illegible] [illegible] [illegible] [illegible] [illegible] [illegible] [illegible] [illegible]

[illegible] [illegible] ᠪᡝ᠈᠈ [illegible] [illegible] ᠪᡝ᠈᠈ [illegible] [illegible] [illegible]

[illegible] [illegible] [illegible] [illegible] [illegible] [illegible] [illegible] [illegible]

ᠪᡝ᠈᠈ [illegible] ᠪᡝ᠈᠈

[illegible]

[illegible]

[illegible]

[illegible]

[illegible]

[illegible]

[illegible]

[illegible]

[illegible]

[illegible]

[illegible]

[illegible]

[illegible]

[illegible]

[illegible]

[illegible]

[illegible]

[illegible]

[illegible]

[illegible]

[illegible]

[illegible]

[illegible]

[illegible]

[illegible]

[illegible]

[illegible]

[illegible]

[illegible]

[illegible]

[illegible]

[illegible]

[illegible]

[illegible]

[illegible]

[illegible]

[illegible]

[illegible]

[illegible]

[illegible]

ᠨᡳᠶᠠᠯᠮᠠ ᠪᡝᠶᡝ ᠰᡳᠮᡝᡵᡤᡝᠨ᠈ ᠨᡳᠶᠠᠯᠮᠠᡳ ᠪᡝ᠈ ᡝᠯᡝ ᠰᡳ ᠪᡳ᠉

ᠨᡳᠶᠠᠯᠮᠠ ᡝᡵᡝ᠈ ᠨᡳᠶᠠᠯᠮᠠᠰᡳ ᡝᠰᡝ ᠪᡳ᠉

ᠨᡳᠶᠠᠯᠮᠠᡳ ᠪᡝ ᠰᠠᡳᠨ ᡝᠰᡳ ᠪᡳ᠉

ᠨᡳᠶᠠᠯᠮᠠᠰᡝ ᠪᡝ ᠰᡝᠮᡝ ᠨᡳᠶᠠᠯᠮᠠ

ᠪᡳ᠉ ᠨᡳᠶᠠᠯᠮᠠᠰᡝ ᡝᠰᡝ ᠪᡳ᠉

ᠨᡳᠶᠠᠯᠮᠠ ᠪᡝ ᠰᡝᠮᡝ ᠨᡳᠶᠠᠯᠮᠠ ᡝᠰᡝ ᠪᡳ᠉

ᠶᠠᠪᡠᠮᡝ ᠣ

ᠠᠮᠪᠠ ᠰᡝᠮᡝ ᠪᡳ᠉

[illegible] [illegible] [illegible] ᠪᡳ᠉

ᠪᡳ᠉ [illegible] [illegible] [illegible] [illegible] ᠪᡳ᠉ [illegible] [illegible] ᠪᡳ᠉ [illegible] [illegible] ᠪᡳ᠉

[illegible] [illegible] ᠪᡳ᠉ [illegible] [illegible] ᠪᡳ᠉ [illegible] [illegible] ᠪᡳ᠉ [illegible]

[illegible] [illegible] [illegible] ᠪᡳ᠉ [illegible] [illegible] [illegible]

[illegible] [illegible] ᠪᡳ᠉ [illegible] [illegible] ᠪᡳ᠉ [illegible] [illegible] [illegible] [illegible]

[illegible] [illegible] [illegible] ᠪᡳ᠉ [illegible] [illegible] [illegible]

[illegible] [illegible] [illegible] [illegible] [illegible]

[illegible]

[illegible]

[illegible]

[illegible]

[illegible]

[illegible]

[illegible]

[illegible]

[illegible]

[illegible]

[illegible]

[illegible]

[illegible]

[illegible]

[illegible]

[illegible]

[illegible]

[illegible]

[illegible]

[illegible]

[illegible]

[illegible] [illegible] ᠪᡳ᠉ [illegible] [illegible]

[illegible] [illegible] ᠪᡳ᠉ [illegible]

[illegible] [illegible] ᠪᡳ᠉ [illegible]

[illegible] [illegible] ᠪᡳ᠉ [illegible]

[illegible] [illegible] ᠪᡳ᠉ [illegible]

[illegible] [illegible] ᠪᡳ᠉ [illegible]

[illegible]

[illegible]

[illegible]

[illegible]

[illegible]

[illegible]

[illegible]

[illegible]

[illegible]

[illegible]

[illegible]

[illegible]

[illegible]

[illegible]

[illegible]
[illegible]
[illegible]
[illegible]
[illegible]
[illegible]
[illegible]
[illegible]
[illegible]
[illegible]
[illegible]

[illegible]

[illegible] [illegible] ᡩᡝ ᠪᡳ᠉
[illegible] [illegible] [illegible]

[illegible] [illegible] [illegible]
[illegible]

[illegible] [illegible] [illegible] ᡩᡝ ᠪᡳ᠉
[illegible] ᡳ [illegible] ᡩᡝ ᠪᡳ᠉

[illegible] [illegible] ᡳ
[illegible] ᡳ
[illegible] [illegible] ᡳ [illegible]

[illegible] [illegible]
[illegible] [illegible]

[illegible] ᡩᡝ ᠪᡳ᠉
[illegible] ᡩᡝ ᠪᡳ᠉
[illegible] ᡩᡝ ᠪᡳ᠉

[illegible] [illegible] ᡳ [illegible]

[illegible] ᡩᡝ ᠪᡳ᠉
[illegible] ᡩᡝ [illegible]

[illegible] [illegible] ᡳ [illegible] ᡩᡝ
[illegible] [illegible] [illegible]
[illegible] ᡳ [illegible] ᡩᡝ ᠪᡳ᠉

[illegible]

[illegible] [illegible] ᠪᡳ᠉
[illegible] [illegible]

[illegible] [illegible]
[illegible] [illegible] [illegible]

[illegible] ᡩᡝ ᠪᡳ᠉
[illegible] ᡳ [illegible] ᡩᡝ ᠪᡳ᠉
[illegible]

[illegible] ᠪᡳ᠉

[illegible] ᠪᡳ᠉

[illegible] ᠪᡳ᠉

[illegible] ᠪᡳ᠉

[illegible] ᠪᡳ᠉

[illegible] ᠪᡳ᠉

[illegible] ᠪᡳ᠉

[illegible]

[illegible]

[illegible]

[illegible]

[illegible]

[illegible]

[illegible]

[illegible]

[illegible]

[illegible]

[illegible]
[illegible]
[illegible]
[illegible]
[illegible]
[illegible]
[illegible]
[illegible]
[illegible]
[illegible]
[illegible]
[illegible]
[illegible]

[illegible]

[illegible]

[illegible]

[illegible]

[illegible]

[illegible]

[illegible]

[illegible]

[illegible]

[illegible]

[illegible]

[illegible]

[illegible]

[illegible]

[illegible]

[illegible]

[illegible]

[illegible]

[illegible]

[illegible]

[illegible]

[illegible]

[illegible]

[illegible]

[illegible]

[illegible]

[illegible]

[illegible]

[illegible]

[illegible]

[illegible]

[illegible]

[illegible]

[illegible]

[illegible]

[illegible]

[illegible]

[illegible]

[illegible]

[illegible]

[illegible]

[illegible]

[illegible]

[illegible]

[illegible]

[illegible]

[illegible]

[illegible]

[illegible]

[illegible]

[illegible]

[illegible]

[illegible]

[illegible]

[illegible]

[illegible]

[illegible]

[illegible]

[illegible]

[illegible]
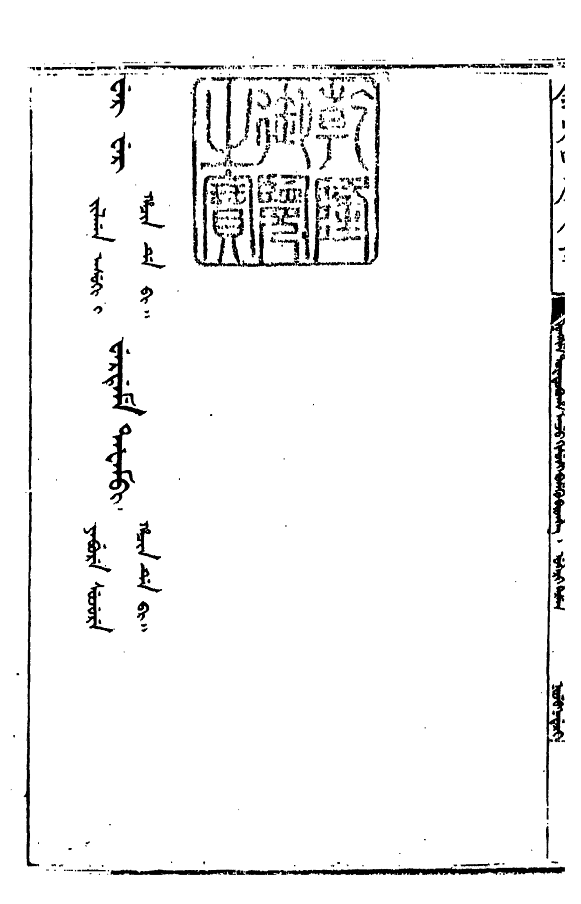
[illegible]